

# PROPOSED GROUND FLOOR PLAN

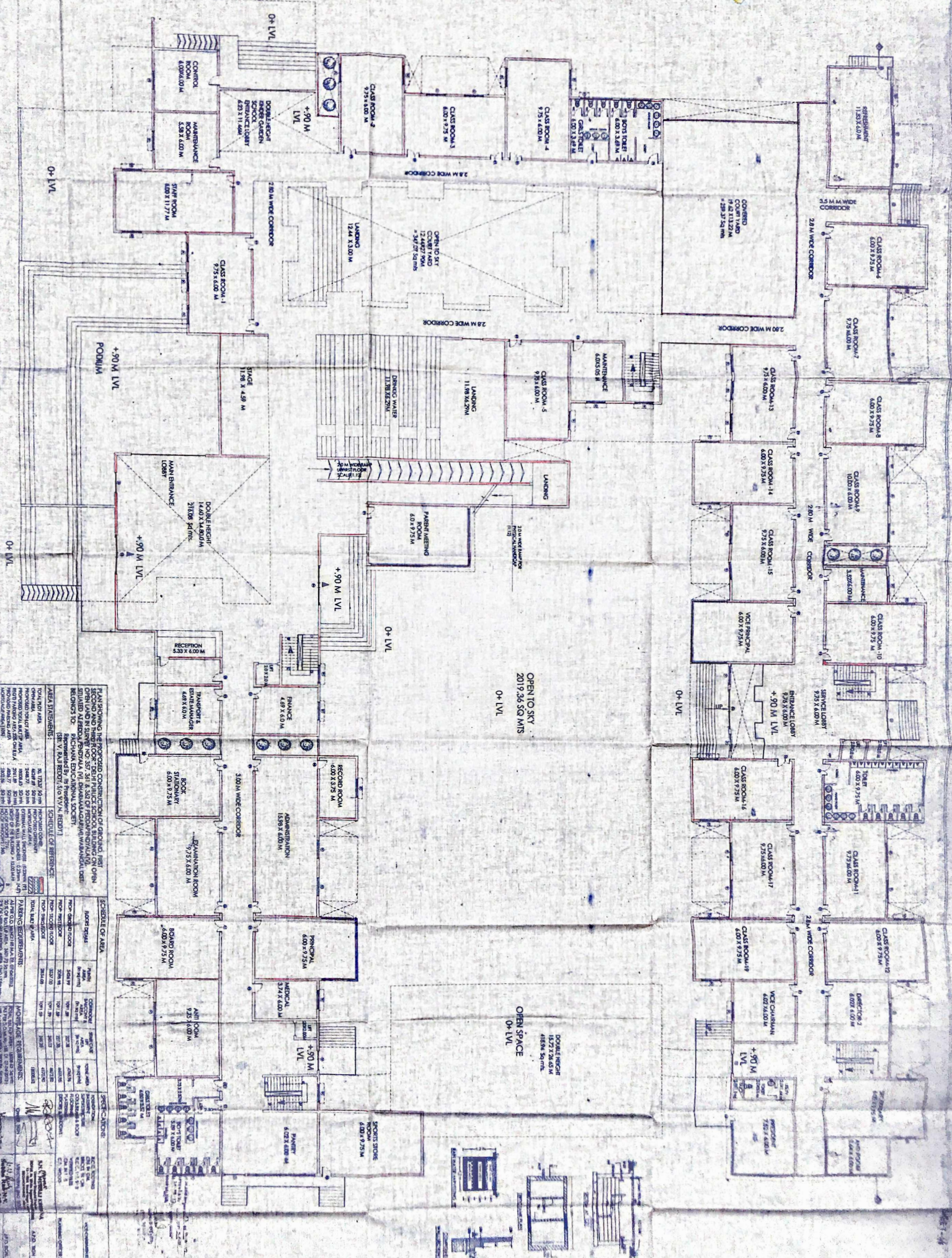

**PLANNING THE PROPOSED CONSTRUCTION OF THE PROPOSED SECOND AND THIRD FLOOR OF THE PUBLIC SCHOOL BUILDING ON THE OPEN LAND IN STREET NO. 381 & 382 OF PROSARAWATI VILLAGE, RICHMOND TC, RICHMOND EDUCATIONAL SOCIETY.**

Recommended by: Mr. Pravin Kumar  
 Mr. V. N. RAJESH (S.V.V.) (SCHEDULE OF REFERENCE)

NO.	DESCRIPTION	AREA (SQ. M)	NO.	DESCRIPTION	AREA (SQ. M)
1	CLASS ROOM-1	9.75 x 6.00 M	11	RECEPTION	5.35 x 6.00 M
2	CLASS ROOM-2	9.75 x 6.00 M	12	RECEPTION	5.35 x 6.00 M
3	CLASS ROOM-3	9.75 x 6.00 M	13	RECEPTION	5.35 x 6.00 M
4	CLASS ROOM-4	9.75 x 6.00 M	14	RECEPTION	5.35 x 6.00 M
5	CLASS ROOM-5	9.75 x 6.00 M	15	RECEPTION	5.35 x 6.00 M
6	CLASS ROOM-6	9.75 x 6.00 M	16	RECEPTION	5.35 x 6.00 M
7	CLASS ROOM-7	9.75 x 6.00 M	17	RECEPTION	5.35 x 6.00 M
8	CLASS ROOM-8	9.75 x 6.00 M	18	RECEPTION	5.35 x 6.00 M
9	CLASS ROOM-9	10.20 x 6.00 M	19	RECEPTION	5.35 x 6.00 M
10	CLASS ROOM-10	6.00 x 9.75 M	20	RECEPTION	5.35 x 6.00 M
11	CLASS ROOM-11	6.00 x 9.75 M	21	RECEPTION	5.35 x 6.00 M
12	CLASS ROOM-12	6.00 x 9.75 M	22	RECEPTION	5.35 x 6.00 M
13	CLASS ROOM-13	9.75 x 6.00 M	23	RECEPTION	5.35 x 6.00 M
14	CLASS ROOM-14	6.00 x 9.75 M	24	RECEPTION	5.35 x 6.00 M
15	CLASS ROOM-15	9.75 x 6.00 M	25	RECEPTION	5.35 x 6.00 M







# PROPOSED SECOND FLOOR PLAN

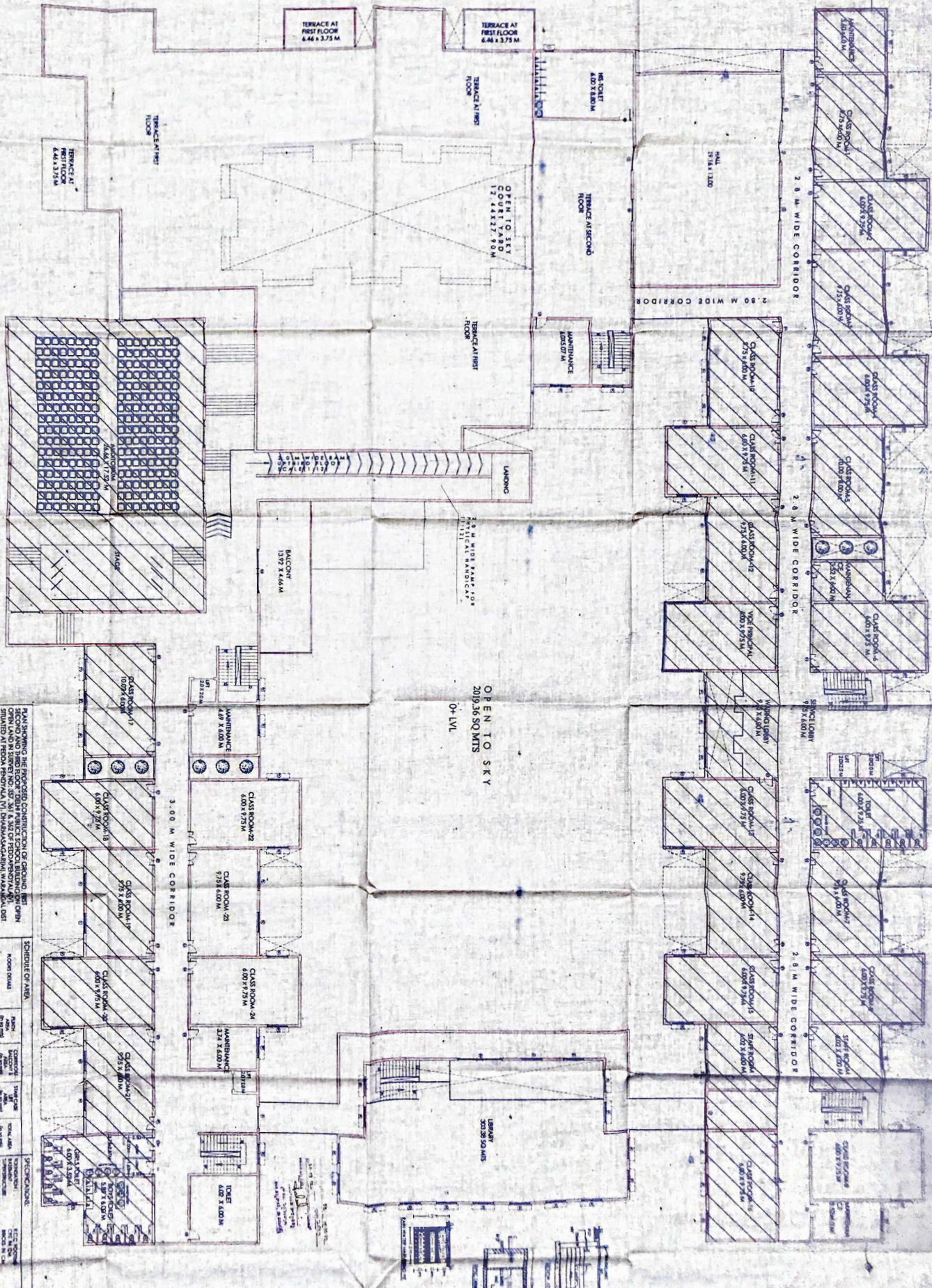

OPEN TO SKY  
2019.36 SQ MTS  
0+ LVL

PLAN SHOWING THE PROPOSED CONNECTION OF GROUND, 1ST FLOOR AND 2ND FLOOR TO THE EXISTING STRUCTURE. THE PROPOSED 2ND FLOOR IS TO BE CONSTRUCTED IN OPEN SHEDDED AT FLOOR FINISH (M) DIMENSIONS (M) AS SHOWN BELOW:-

**SCHEDULE OF FINISHES**

NO.	DESCRIPTION	FINISH
1	CEILING	AC
2	FLOOR	AC
3	WALL	AC
4	DOOR	AC
5	WINDOW	AC
6	ROOF	AC
7	STAIR	AC
8	LIFT	AC
9	TOILET	AC
10	RESTROOM	AC
11	LABORATORY	AC
12	LIBRARY	AC
13	LOUNGE	AC
14	OFFICE	AC
15	RECEPTION	AC
16	CLASSROOM	AC
17	MAINTENANCE	AC
18	STORAGE	AC
19	UTILITY	AC
20	RESTROOM	AC
21	TOILET	AC
22	LABORATORY	AC
23	LIBRARY	AC
24	LOUNGE	AC
25	OFFICE	AC
26	RECEPTION	AC
27	CLASSROOM	AC
28	MAINTENANCE	AC
29	STORAGE	AC
30	UTILITY	AC
31	RESTROOM	AC
32	TOILET	AC
33	LABORATORY	AC
34	LIBRARY	AC
35	LOUNGE	AC
36	OFFICE	AC
37	RECEPTION	AC
38	CLASSROOM	AC
39	MAINTENANCE	AC
40	STORAGE	AC
41	UTILITY	AC
42	RESTROOM	AC
43	TOILET	AC
44	LABORATORY	AC
45	LIBRARY	AC
46	LOUNGE	AC
47	OFFICE	AC
48	RECEPTION	AC
49	CLASSROOM	AC
50	MAINTENANCE	AC
51	STORAGE	AC
52	UTILITY	AC
53	RESTROOM	AC
54	TOILET	AC
55	LABORATORY	AC
56	LIBRARY	AC
57	LOUNGE	AC
58	OFFICE	AC
59	RECEPTION	AC
60	CLASSROOM	AC
61	MAINTENANCE	AC
62	STORAGE	AC
63	UTILITY	AC
64	RESTROOM	AC
65	TOILET	AC
66	LABORATORY	AC
67	LIBRARY	AC
68	LOUNGE	AC
69	OFFICE	AC
70	RECEPTION	AC

**SCHEDULE OF AREA**

NO.	DESCRIPTION	AREA (SQ M)
1	CEILING	2019.36
2	FLOOR	2019.36
3	WALL	2019.36
4	DOOR	2019.36
5	WINDOW	2019.36
6	ROOF	2019.36
7	STAIR	2019.36
8	LIFT	2019.36
9	TOILET	2019.36
10	RESTROOM	2019.36
11	LABORATORY	2019.36
12	LIBRARY	2019.36
13	LOUNGE	2019.36
14	OFFICE	2019.36
15	RECEPTION	2019.36
16	CLASSROOM	2019.36
17	MAINTENANCE	2019.36
18	STORAGE	2019.36
19	UTILITY	2019.36
20	RESTROOM	2019.36
21	TOILET	2019.36
22	LABORATORY	2019.36
23	LIBRARY	2019.36
24	LOUNGE	2019.36
25	OFFICE	2019.36
26	RECEPTION	2019.36
27	CLASSROOM	2019.36
28	MAINTENANCE	2019.36
29	STORAGE	2019.36
30	UTILITY	2019.36
31	RESTROOM	2019.36
32	TOILET	2019.36
33	LABORATORY	2019.36
34	LIBRARY	2019.36
35	LOUNGE	2019.36
36	OFFICE	2019.36
37	RECEPTION	2019.36
38	CLASSROOM	2019.36
39	MAINTENANCE	2019.36
40	STORAGE	2019.36
41	UTILITY	2019.36
42	RESTROOM	2019.36
43	TOILET	2019.36
44	LABORATORY	2019.36
45	LIBRARY	2019.36
46	LOUNGE	2019.36
47	OFFICE	2019.36
48	RECEPTION	2019.36
49	CLASSROOM	2019.36
50	MAINTENANCE	2019.36
51	STORAGE	2019.36
52	UTILITY	2019.36
53	RESTROOM	2019.36
54	TOILET	2019.36
55	LABORATORY	2019.36
56	LIBRARY	2019.36
57	LOUNGE	2019.36
58	OFFICE	2019.36
59	RECEPTION	2019.36
60	CLASSROOM	2019.36
61	MAINTENANCE	2019.36
62	STORAGE	2019.36
63	UTILITY	2019.36
64	RESTROOM	2019.36
65	TOILET	2019.36
66	LABORATORY	2019.36
67	LIBRARY	2019.36
68	LOUNGE	2019.36
69	OFFICE	2019.36
70	RECEPTION	2019.36

DATE: 15/05/2018  
SCALE: 1:100



**PROPOSED THIRD FLOOR PLAN**

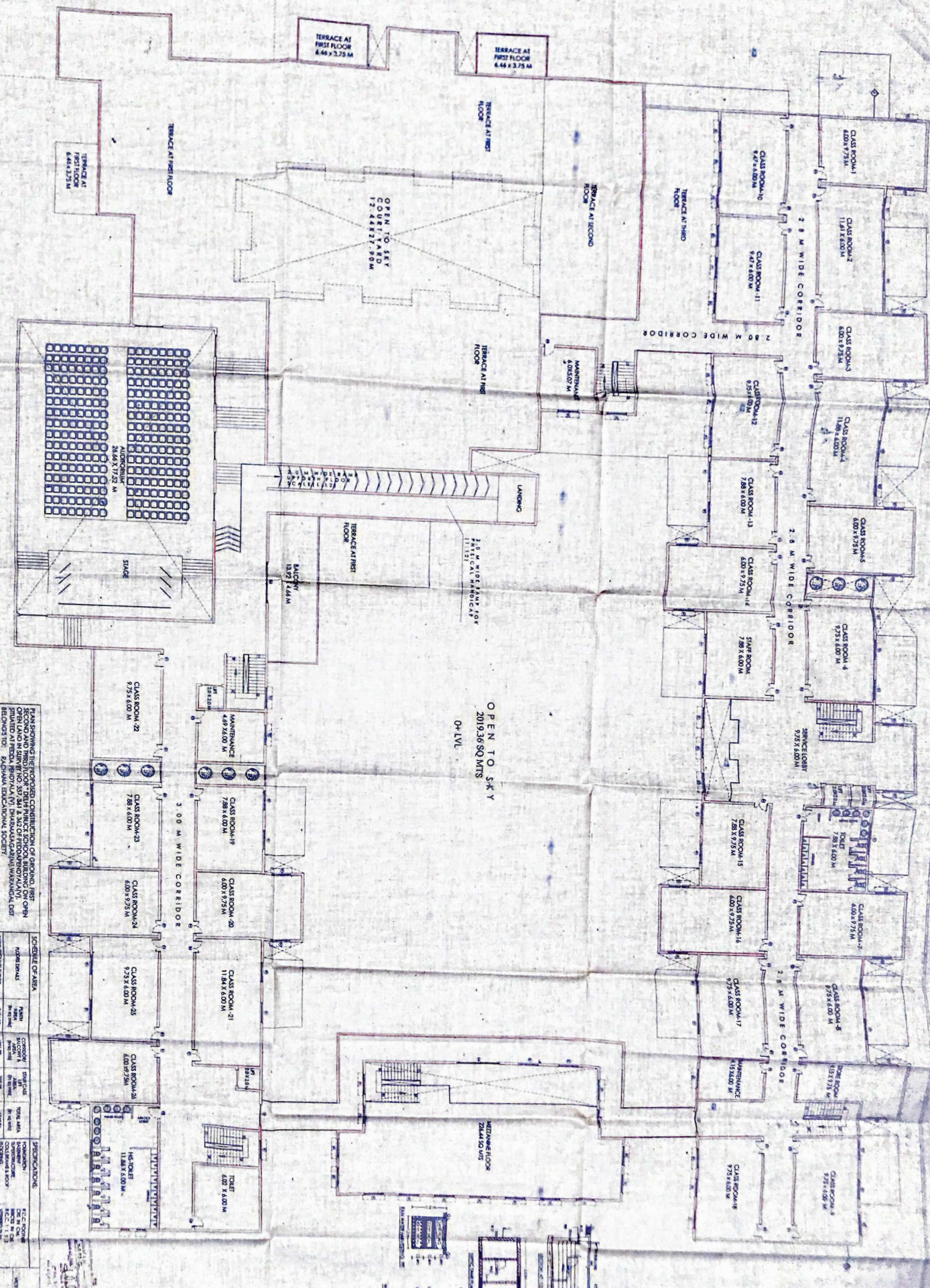

OPEN TO SKY  
2019.36 SQ MTRS  
0+LVL

PLAN SHOWING THE PROPOSED CONNECTION OF GROUND, FIRST SECOND AND THIRD FLOOR TO THE EXISTING SCHOOL BUILDING. OPEN TO SKY COURT YARD (17.44x27.90M) SHALL BE COMMON PROPERTY BELONGING TO RAJAWA EDUCATIONAL SOCIETY.

AREA STATEMENT	PROPOSED AREA	EXISTING AREA	TOTAL AREA
Overall Area	91.1231 SQ M	10.1231 SQ M	101.2462 SQ M
Proposed Area	91.1231 SQ M	0.0000 SQ M	91.1231 SQ M
Existing Area	0.0000 SQ M	10.1231 SQ M	10.1231 SQ M
Total Area	91.1231 SQ M	10.1231 SQ M	101.2462 SQ M

SCHEDULE OF REFERENCE	NO.	DESCRIPTION
1	1	PROPOSED AREA
2	2	EXISTING AREA
3	3	TOTAL AREA

SCHEDULE OF AREA	NO.	AREA	AREA	AREA
1	1	CLASS ROOM-1	6.00x7.75 M	46.50 SQ M
2	2	CLASS ROOM-2	11.81x6.00 M	70.86 SQ M
3	3	CLASS ROOM-3	6.00x7.75 M	46.50 SQ M
4	4	CLASS ROOM-4	6.00x7.75 M	46.50 SQ M
5	5	CLASS ROOM-5	6.00x7.75 M	46.50 SQ M
6	6	CLASS ROOM-6	6.00x7.75 M	46.50 SQ M
7	7	CLASS ROOM-7	6.00x7.75 M	46.50 SQ M
8	8	CLASS ROOM-8	6.00x7.75 M	46.50 SQ M
9	9	CLASS ROOM-9	6.00x7.75 M	46.50 SQ M
10	10	CLASS ROOM-10	6.00x7.75 M	46.50 SQ M
11	11	CLASS ROOM-11	6.00x7.75 M	46.50 SQ M
12	12	CLASS ROOM-12	6.00x7.75 M	46.50 SQ M
13	13	CLASS ROOM-13	6.00x7.75 M	46.50 SQ M
14	14	CLASS ROOM-14	6.00x7.75 M	46.50 SQ M
15	15	CLASS ROOM-15	6.00x7.75 M	46.50 SQ M
16	16	CLASS ROOM-16	6.00x7.75 M	46.50 SQ M
17	17	CLASS ROOM-17	6.00x7.75 M	46.50 SQ M
18	18	CLASS ROOM-18	6.00x7.75 M	46.50 SQ M
19	19	CLASS ROOM-19	6.00x7.75 M	46.50 SQ M
20	20	CLASS ROOM-20	6.00x7.75 M	46.50 SQ M
21	21	LABORATORY-1	6.00x7.75 M	46.50 SQ M
22	22	LABORATORY-2	6.00x7.75 M	46.50 SQ M
23	23	LABORATORY-3	6.00x7.75 M	46.50 SQ M
24	24	LABORATORY-4	6.00x7.75 M	46.50 SQ M
25	25	LABORATORY-5	6.00x7.75 M	46.50 SQ M
26	26	LABORATORY-6	6.00x7.75 M	46.50 SQ M
27	27	LABORATORY-7	6.00x7.75 M	46.50 SQ M
28	28	LABORATORY-8	6.00x7.75 M	46.50 SQ M
29	29	LABORATORY-9	6.00x7.75 M	46.50 SQ M
30	30	LABORATORY-10	6.00x7.75 M	46.50 SQ M
31	31	STAGE	28.63x17.22 M	493.05 SQ M
32	32	TOILET	1.81x6.00 M	10.86 SQ M
33	33	WATER TANK	6.00x7.75 M	46.50 SQ M
34	34	WATER TANK	6.00x7.75 M	46.50 SQ M
35	35	LANDING	2.0x11.21 M	22.42 SQ M
36	36	OPEN TO SKY COURT YARD	17.44x27.90 M	486.58 SQ M
37	37	TERRACE AT FIRST FLOOR	6.46x3.75 M	24.13 SQ M
38	38	TERRACE AT FIRST FLOOR	6.46x3.75 M	24.13 SQ M
39	39	TERRACE AT FIRST FLOOR	6.46x3.75 M	24.13 SQ M
40	40	TERRACE AT FIRST FLOOR	6.46x3.75 M	24.13 SQ M
41	41	TERRACE AT FIRST FLOOR	6.46x3.75 M	24.13 SQ M
42	42	TERRACE AT FIRST FLOOR	6.46x3.75 M	24.13 SQ M
43	43	TERRACE AT FIRST FLOOR	6.46x3.75 M	24.13 SQ M
44	44	TERRACE AT FIRST FLOOR	6.46x3.75 M	24.13 SQ M
45	45	TERRACE AT FIRST FLOOR	6.46x3.75 M	24.13 SQ M
46	46	TERRACE AT FIRST FLOOR	6.46x3.75 M	24.13 SQ M
47	47	TERRACE AT FIRST FLOOR	6.46x3.75 M	24.13 SQ M
48	48	TERRACE AT FIRST FLOOR	6.46x3.75 M	24.13 SQ M
49	49	TERRACE AT FIRST FLOOR	6.46x3.75 M	24.13 SQ M
50	50	TERRACE AT FIRST FLOOR	6.46x3.75 M	24.13 SQ M

DATE: 10/10/2019  
DRAWN BY: [Signature]  
CHECKED BY: [Signature]  
SCALE: 1:100  
PROJECT: RAJAWA EDUCATIONAL SOCIETY  
SCHOOL: RAJAWA EDUCATIONAL SOCIETY  
ADDRESS: [Address]  
CONTACT: [Phone Number]